

FRONT ELEVATION

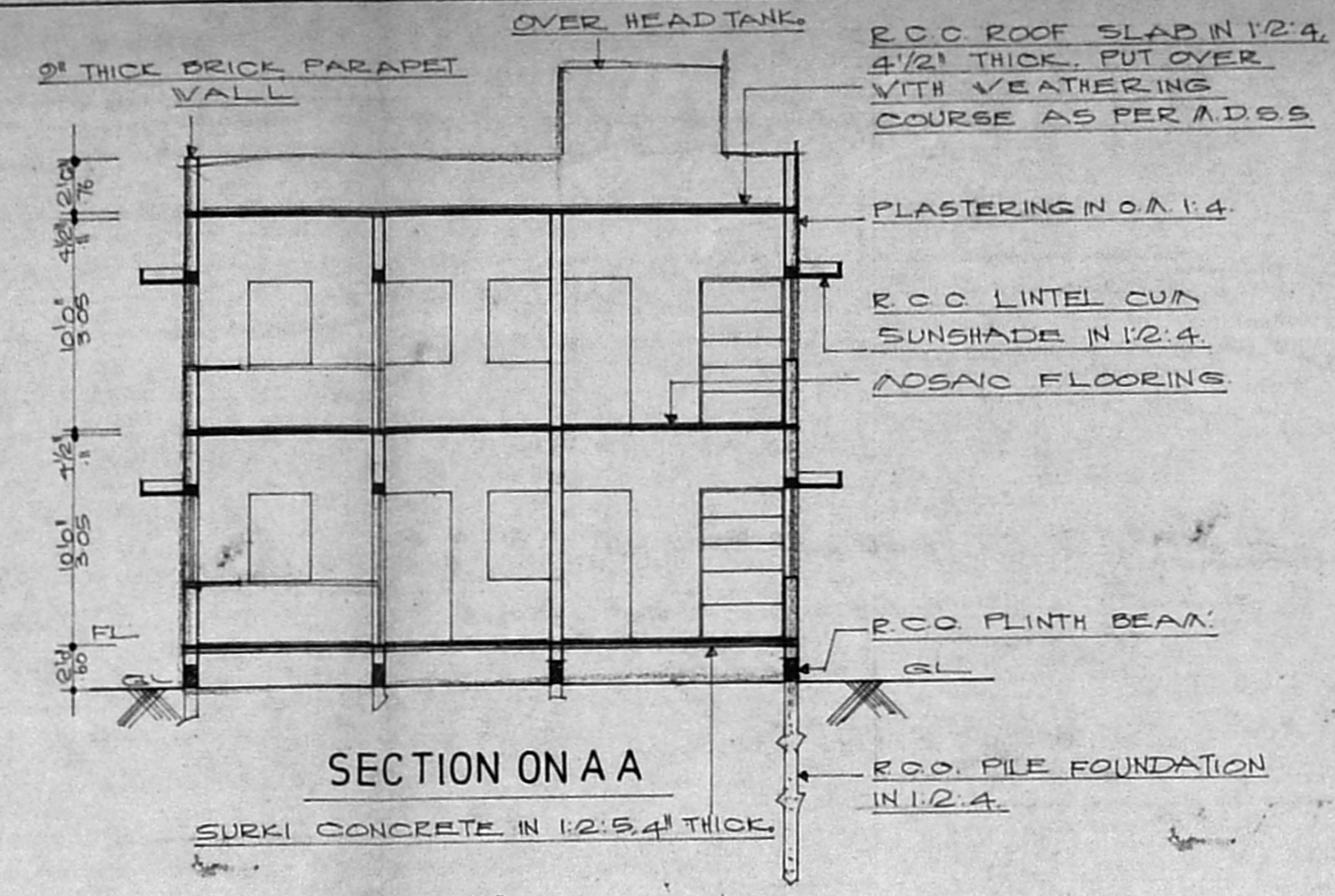

SECTION ON A A

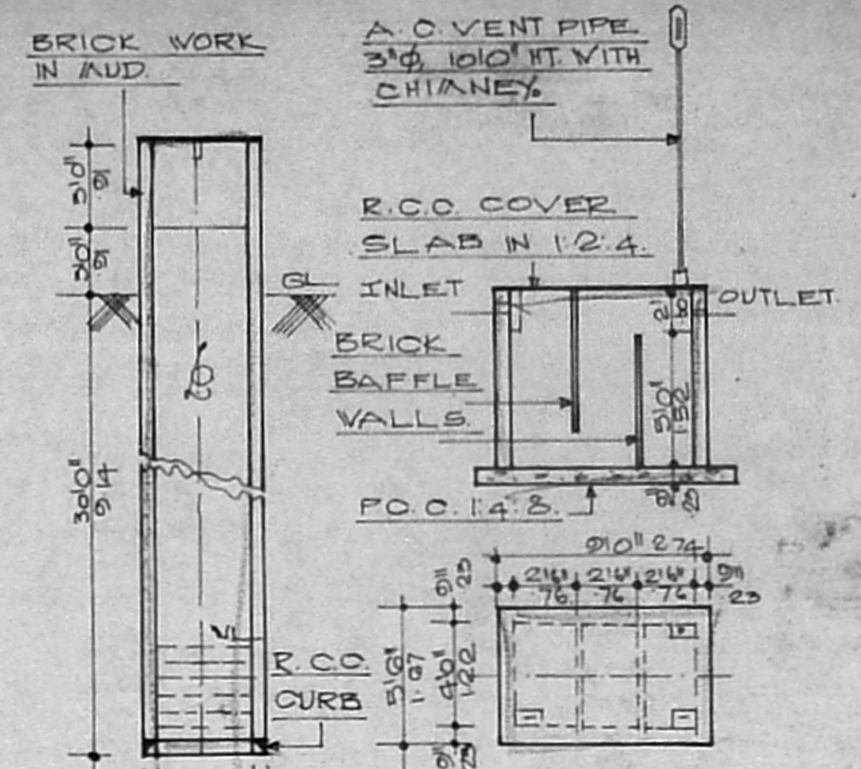

SEPTIC TANK  
DETAIL

WELL  
DETAILS

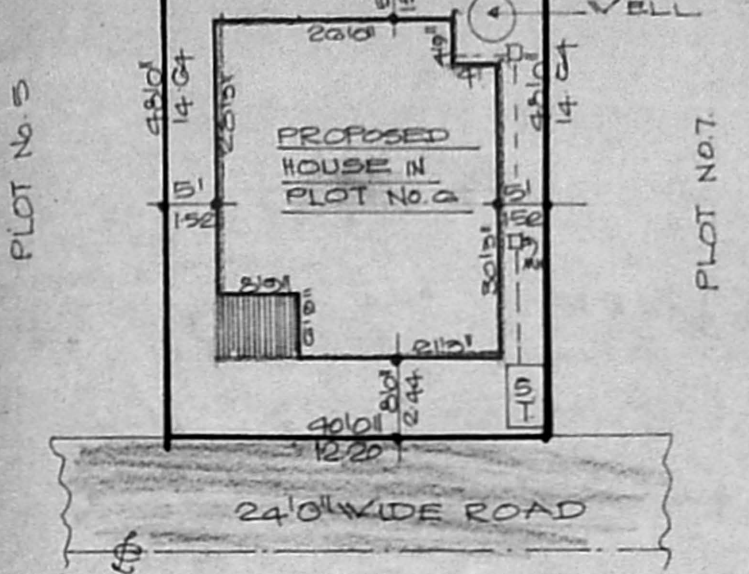

SITE PLAN  
SCALE: 1"=20'0"

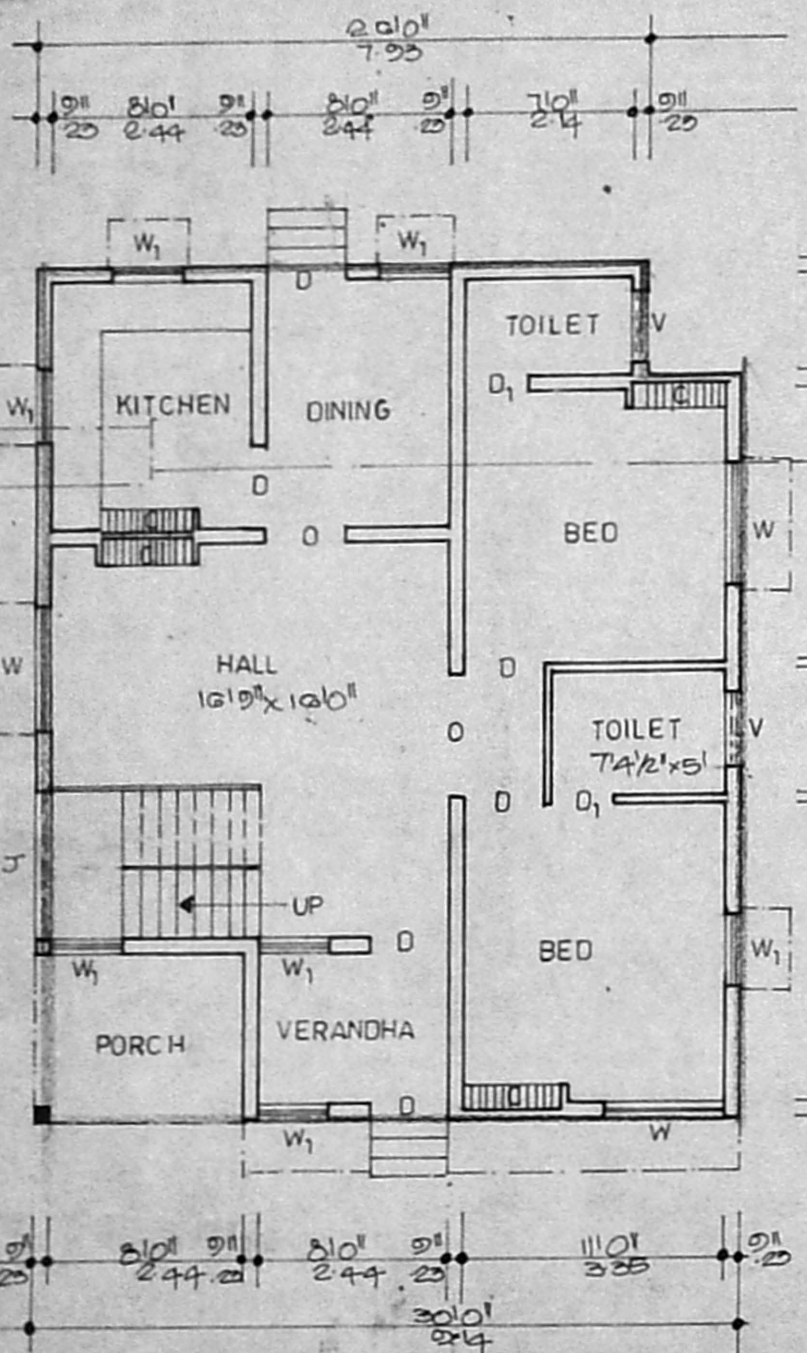

GROUND FLOOR PLAN

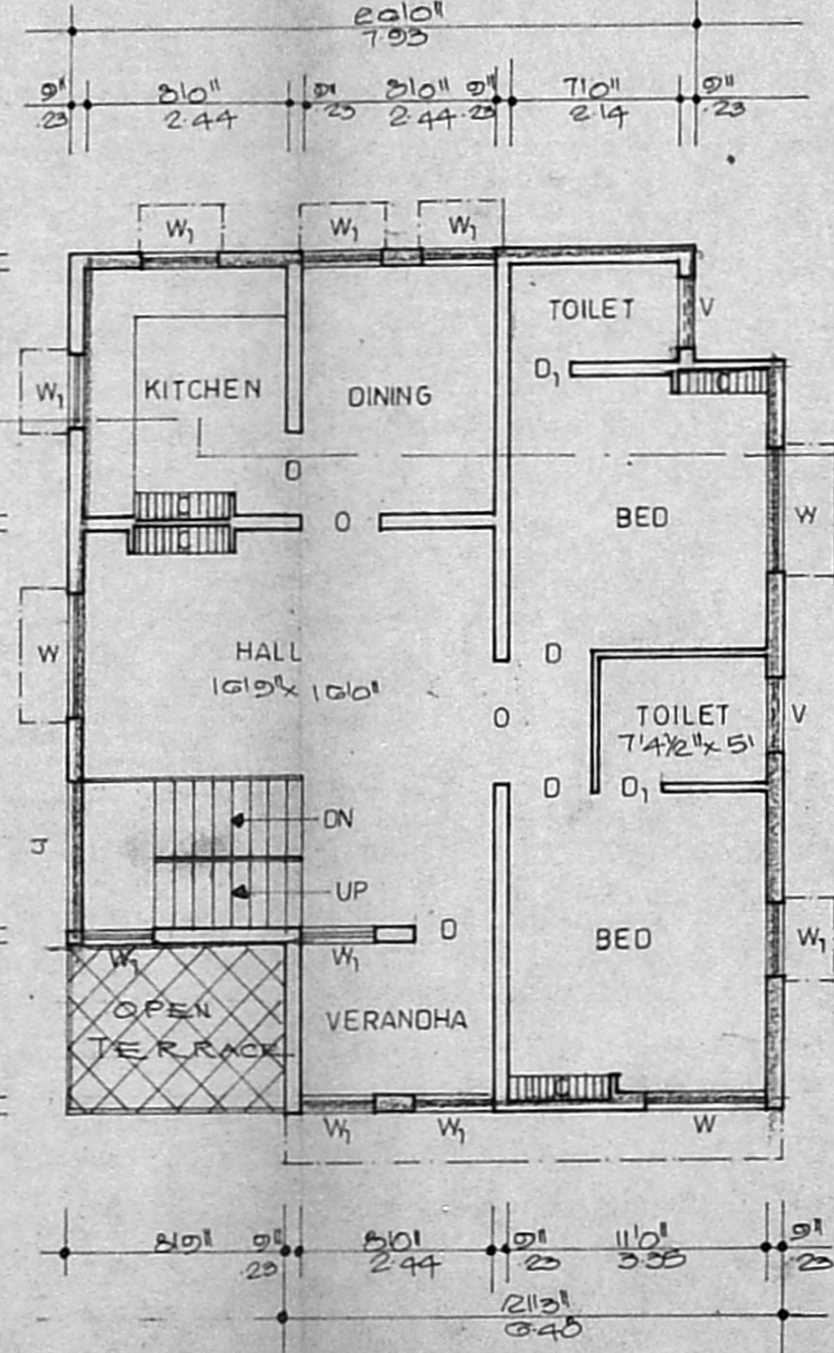

FIRST FLOOR PLAN

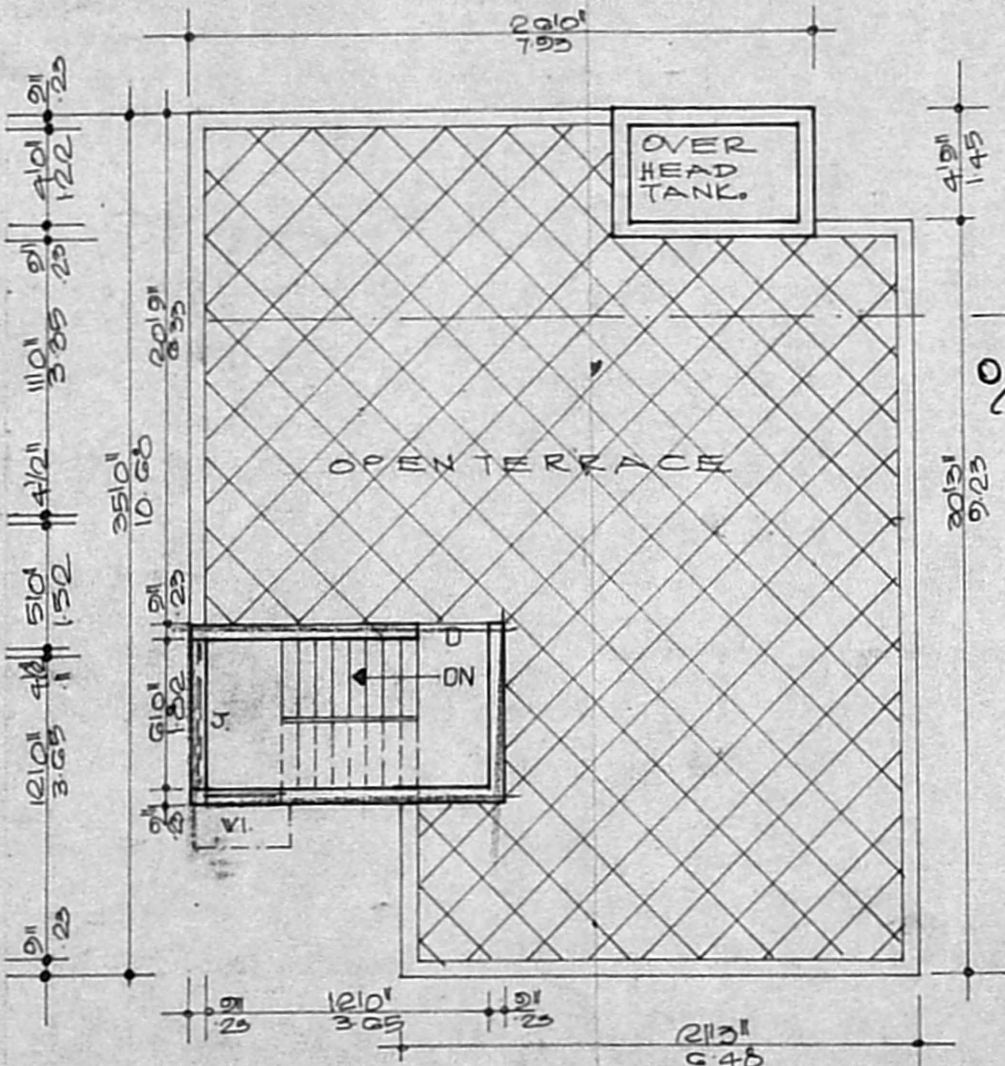

TERRACE PLAN

Planning Permit No. A 1403/92  
**APPROVED**  
SUBJECT TO THE CONDITIONS IN THIS OFFICE LETTER.  
No. A 3/10/29/92 Dtd. 9-9-92  
FOR MEMBER SECRETARY  
MADRAS METRO-POLITAN  
DEVELOPMENT AUTHORITY  
MADRAS - 600 008

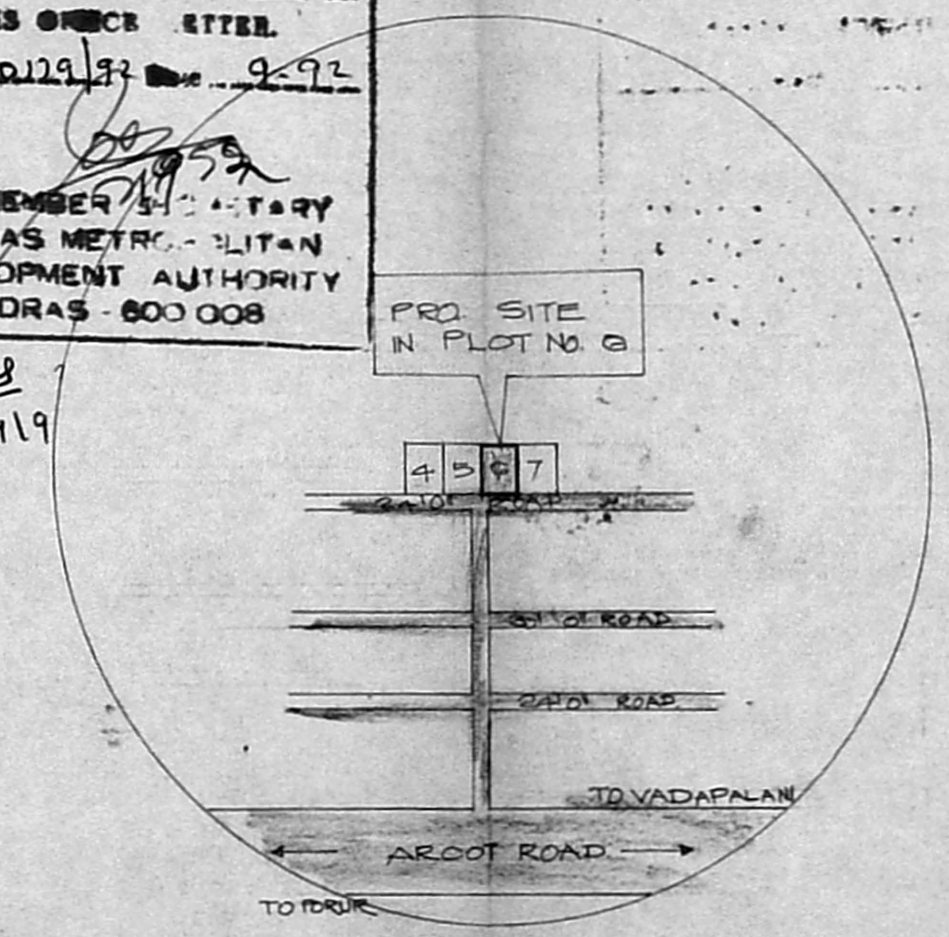

TOPO PLAN  
SCALE: N.T.S.

SCHEDULE OF JOINERIES

D DOOR	3'3" x 6'6" (100 x 198)
DL DOOR	2'6" x 6'6" (78 x 198)
V WINDOW	5'0" x 4'0" (152 x 122)
VI WINDOW	3'0" x 4'0" (91 x 122)
V VENTILATOR	3'0" x 2'0" (91 x 60)
C CUP BOARD	4'0" x 5'0" (122 x 152)
R C.C. JOINT	0" x 0" (0 x 0)

AREA STATEMENT

PLANNING OFFICER	M. K. Srinivasan
DATE	21/4/92
G.F. PLINTH AREA	1001.60 SQ. FT. (95.78 SQ. M)
F.F. PLINTH AREA	972.60 SQ. FT. (90.29 SQ. M)
TOTAL PLINTH AREA	1974.20 SQ. FT. (186.07 SQ. M)
PLOT COVERAGE	53.89%
F.S.I.	1.043

PLAN OF A PROPOSED DWELLING  
HOUSE IN PLOT NO. 6, S. NO. 83  
AT SRI DEVIKARUMARIAMMAN  
NAGAR LAY OUT OF VALASARAV-  
VILLAGE SAIDAPETTALUK  
CHENGALPATTU DIST  
SCALE: 1"=30'

COLOUR CODE

- PROPOSED
- ROAD
- BOUNDARY

DRAWING PREPARED BY  
**NOORI PLANNERS.**

PLOT No. 34, MOSQUE ST,  
JAYA NAGAR, PORUR, P.O.  
MADRAS - 600 119  
DRS No. 7048E

OWNER  
S. Khurshedul Hasan,  
LICENCED SURVEYOR,  
ALANDUR MUNICIPALITY,  
PLOT NO 34, MOSQUE STREET  
JAYA NAGAR, PORUR, P.O.,  
LICENCED SURVEYOR.